#24330 Filed This 7 day of May 1970
And Recorded in Vol. 40 Page 193 2:56 P.M.
Ollie Farnsworth
Register Mesne Conveyance Greenville County, S. C.

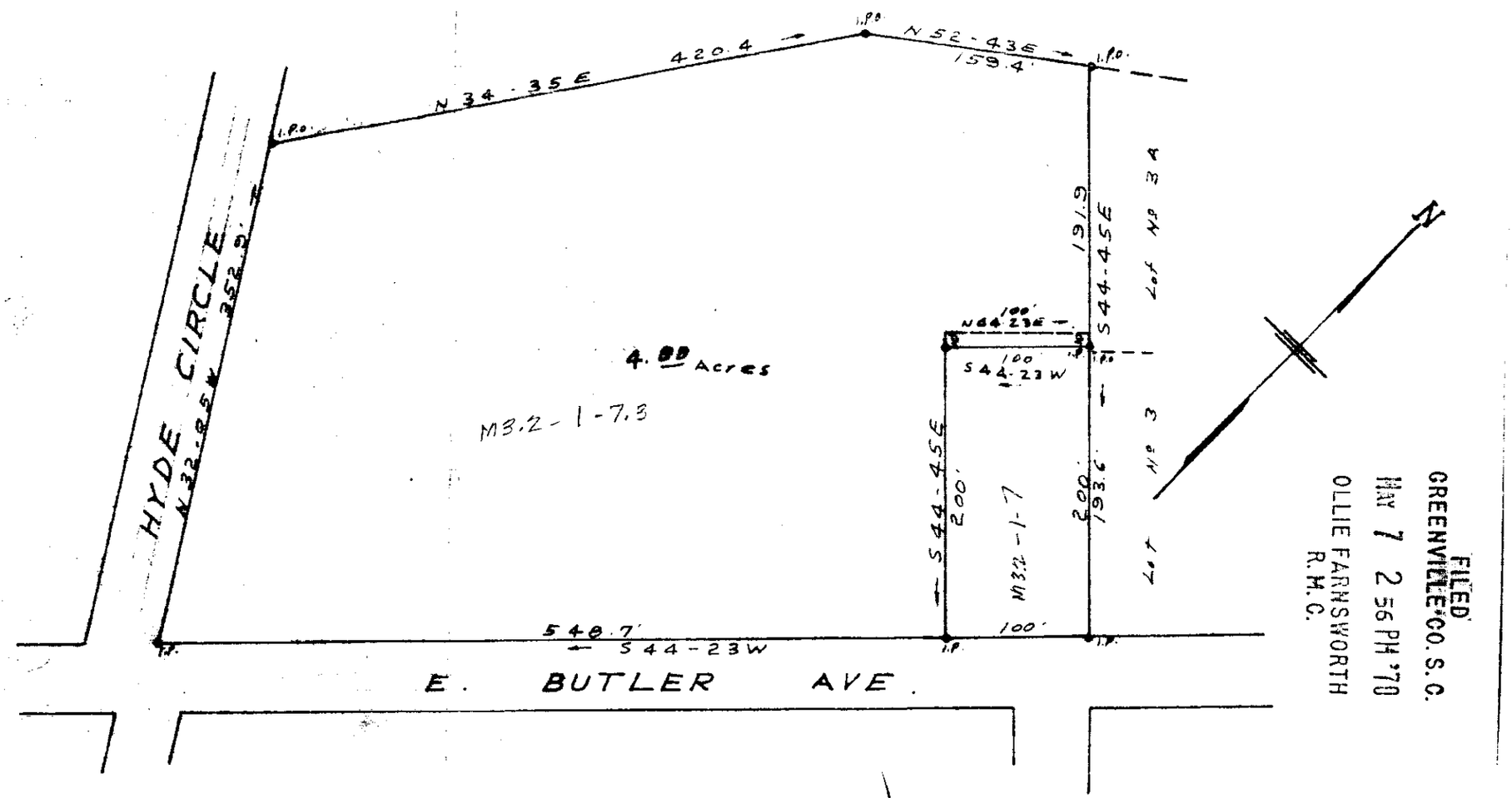

FILED
GREENVILLE CO. S. C.
MAY 7 2 56 PM '70
OLLIE FARNSWORTH
R. M. C.

24330

4D-193

REVISED PLAT LOT NO. 13
PROPERTY OF
J. W. CLYDE
MAULDIN S. C.

Revised 4/22/70

SCALE 1" = 100'

FEB. 13, 1965
C. O. Riddle - Reg. L.S.

F.B. 8-61